



Roger A. Assaker, CEO

[Roger.assaker@mdsim.health](mailto:Roger.assaker@mdsim.health)

+352 661 52 56 53



# A strong team of co-founders with the optimal mix of Medical, Engineering & Entrepreneurship



DANY, VP Q&R

ROGER, CEO

RICHARD, CMO

Experienced Q&R Pro  
Expert in CM&S  
PhD Aero Eng, MBA

Entrepreneur & CEO  
Expert in CM&S  
PhD Aero Eng, MBA

Pr. Neurosurgery  
Expert in Spine  
Serial-Inventor



## Management Team

Roger , CEO

Laurent, VP R&D

Richard, CMO

Dany, VP Q&R





# The Atlas

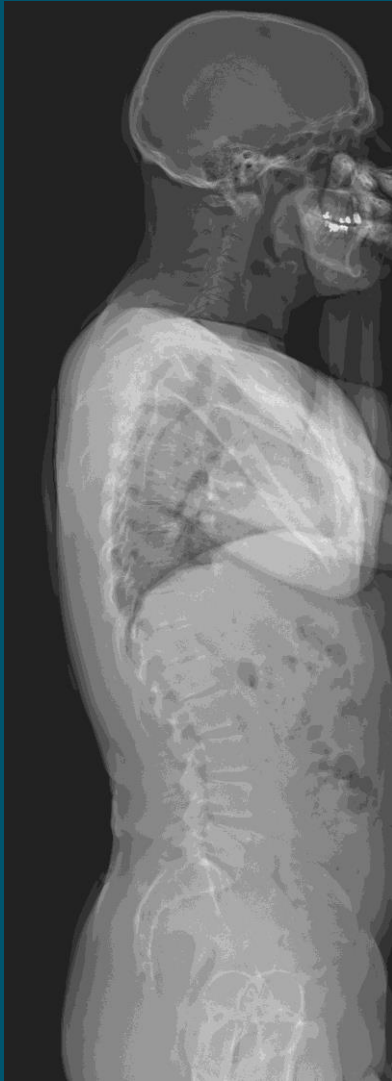



Better Patient Outcome

Lower Risk of Complications

Shorter Surgery

Lower Cost of Treatment

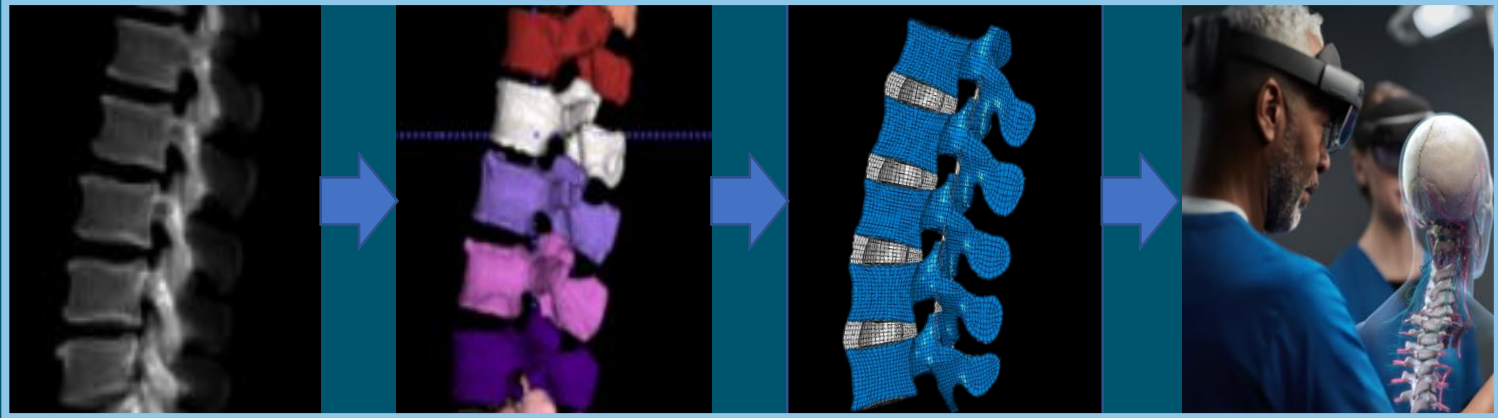

CT – Patient Reconstruct

FE- Biomechanical Twin



PLAN – Optimal Align

AI

AR/VR